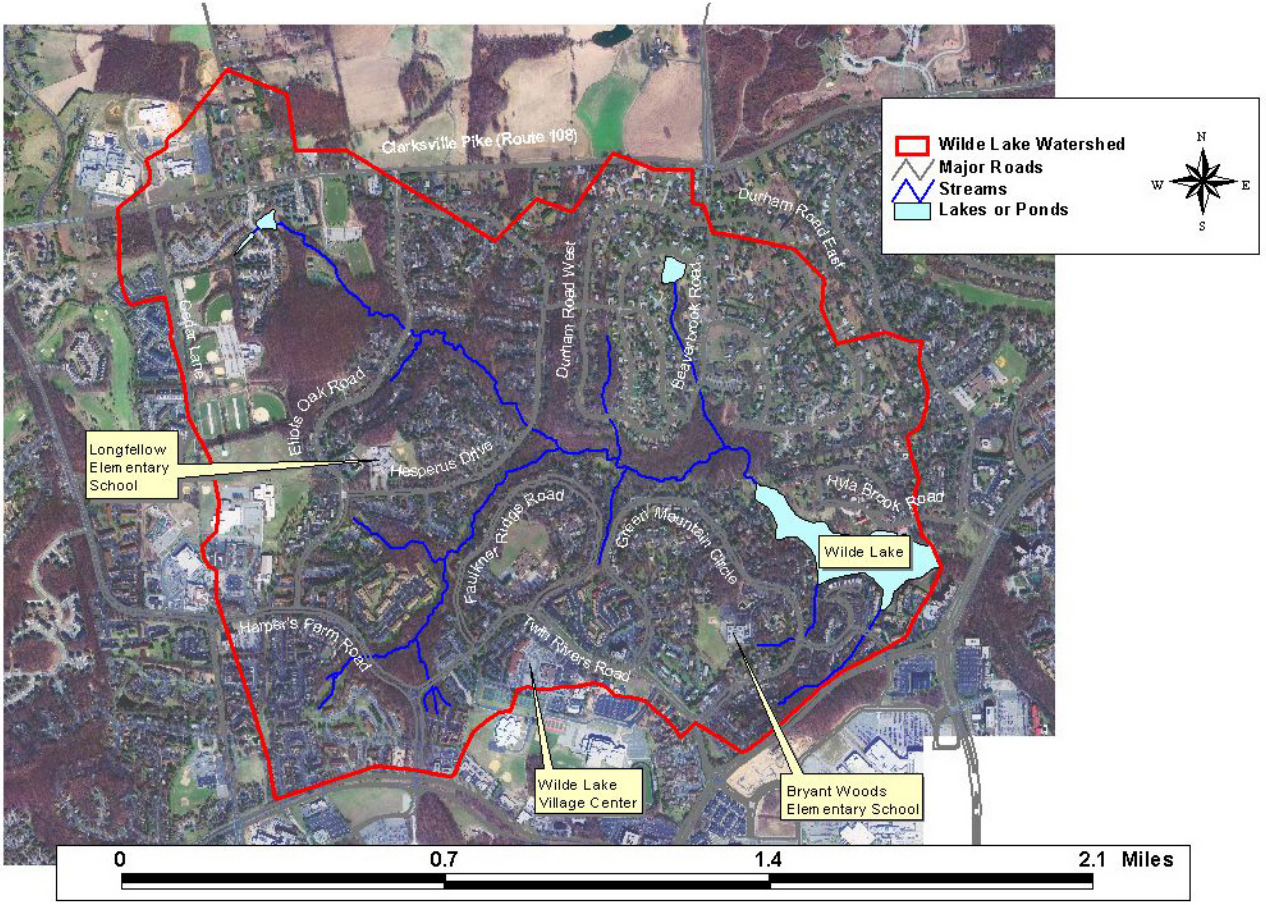Wilde Lake Watershed