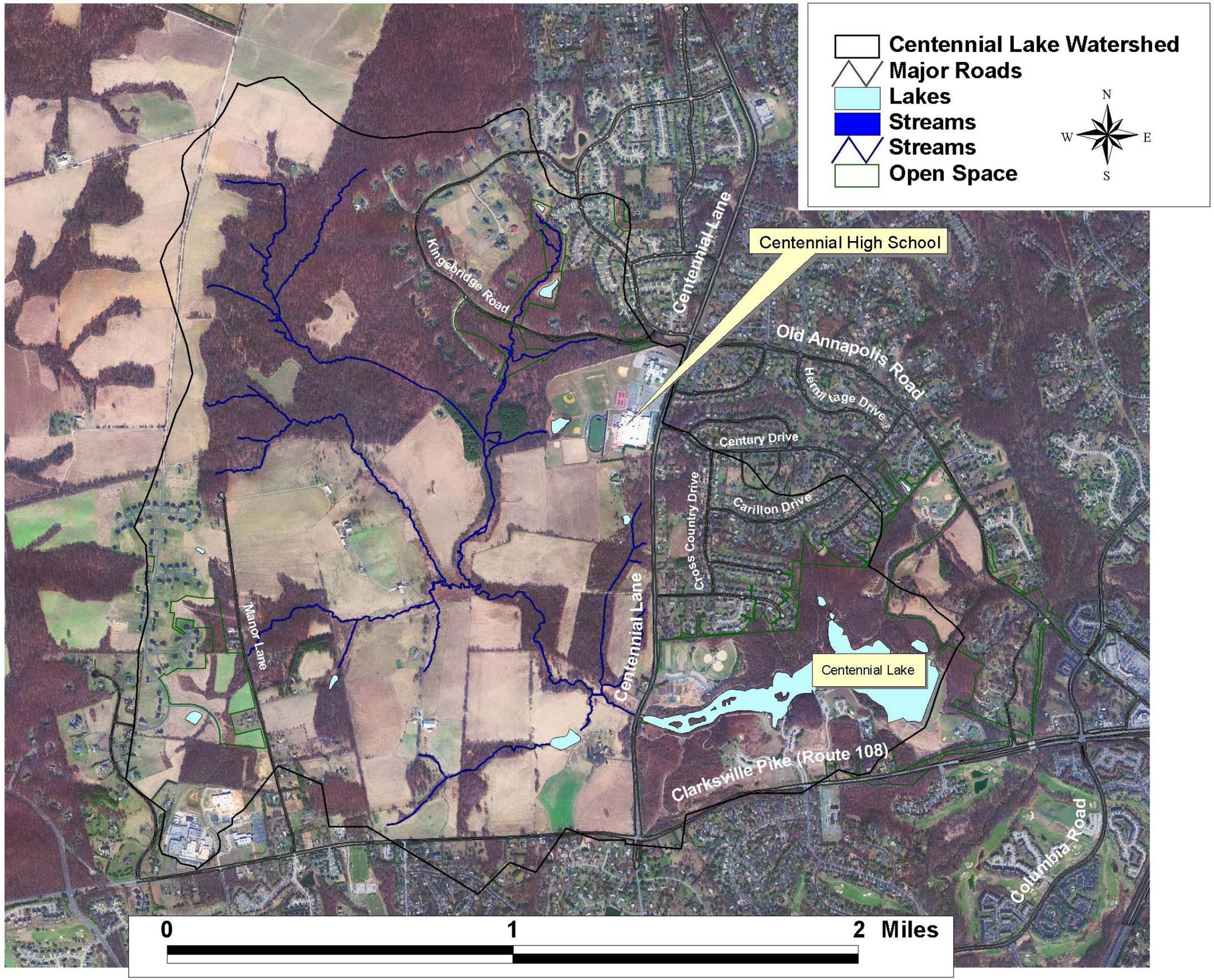Centennial Lake Watershed