

SDP-90-064

St. Mark's Episcopal Church

Planning Board Meeting
September 18, 2025

Planning Board Evaluation and Approval

- Section 16.1304 of the Subdivision and Land Development Regulations: Development or Subdivision in a Cemetery
- Consider the cemetery boundary documentation and Accommodation Plan
- Planning Board review criteria
 - Make a recommendation to the Department of Planning and Zoning on the property owner's plan.

Existing Aerial Site

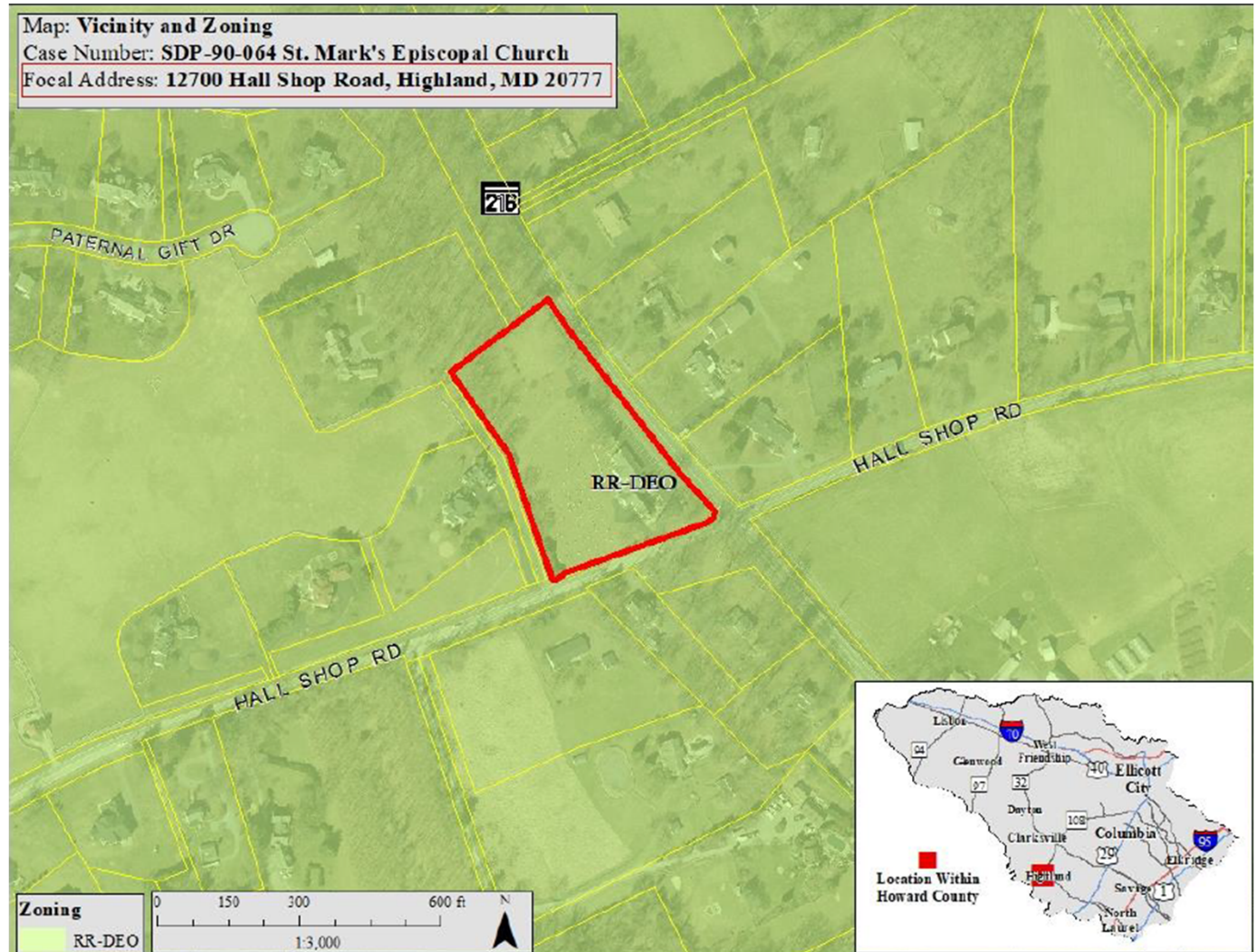

Existing Site

HO-116 Historic Site
for the church,
originally built in 1874

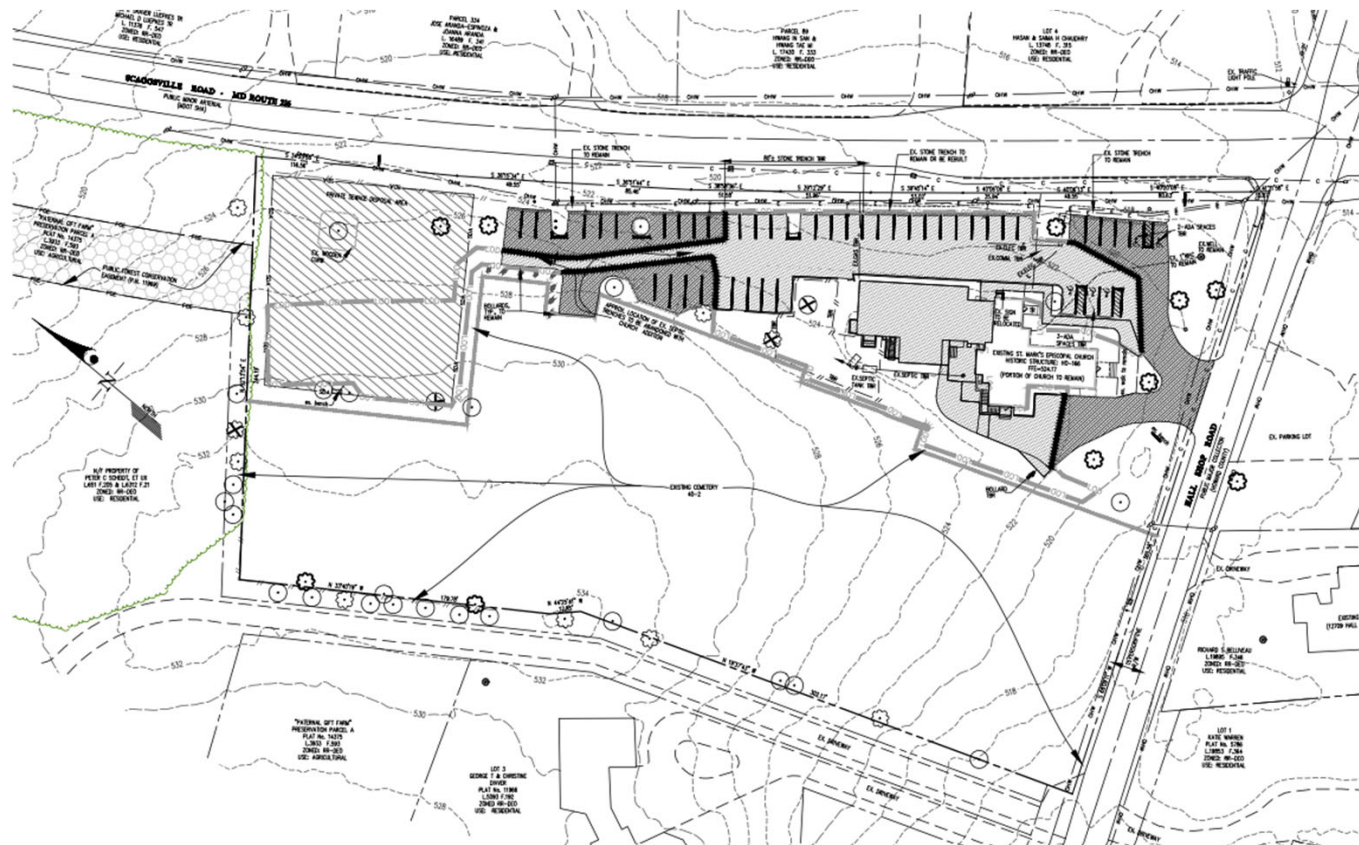

Project Proposal

The applicant proposes to improve the site an approximately 8,100 SF addition for a new parish hall.



Project Proposal

The applicant proposes to improve the site an approximately 8,100 SF addition for a new parish hall.

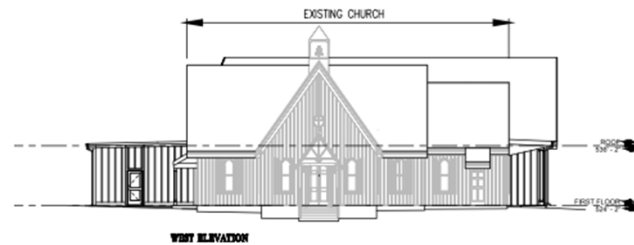
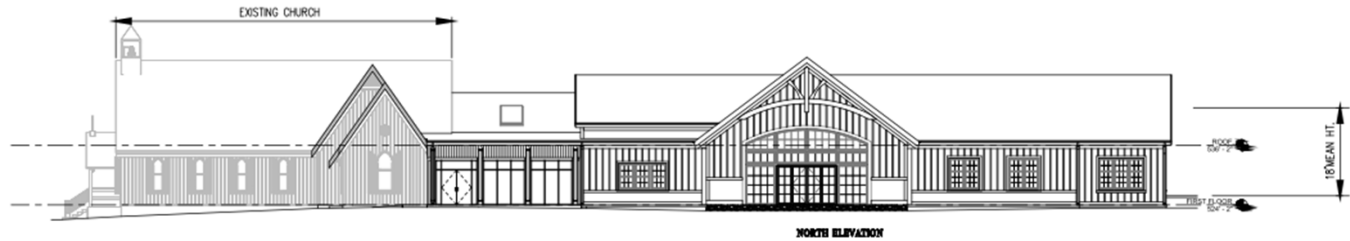

Project Proposal

The applicant proposes to improve the site an approximately 8,100 SF addition for a new parish hall.



Cemetery Accommodation Plan

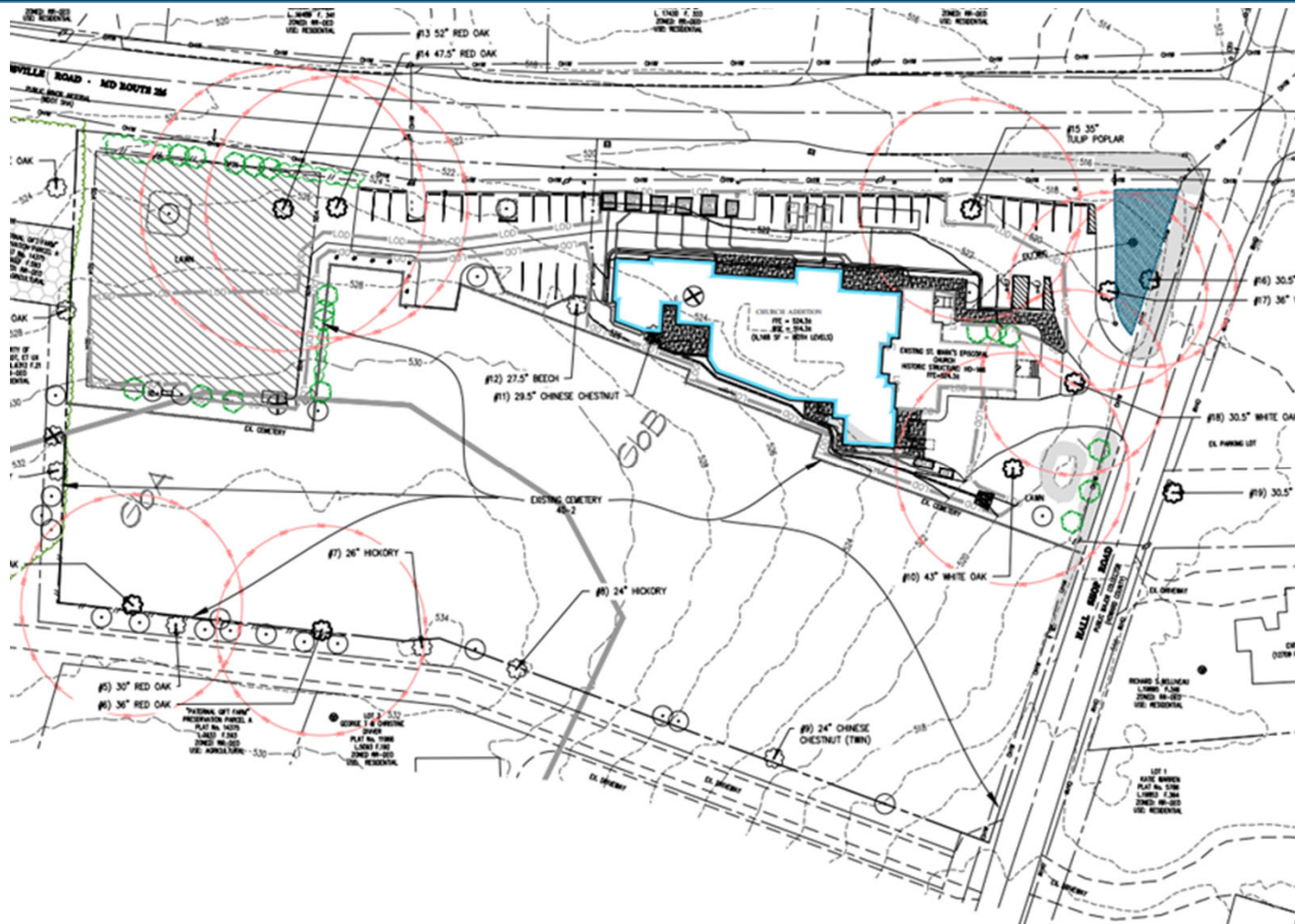

Summary of Action

Consider the cemetery boundary documentation and accommodation plan and make a recommendation to DPZ on the property owner's plan in accordance with Section 16.1304(e) of the Subdivision and Land Development Regulations