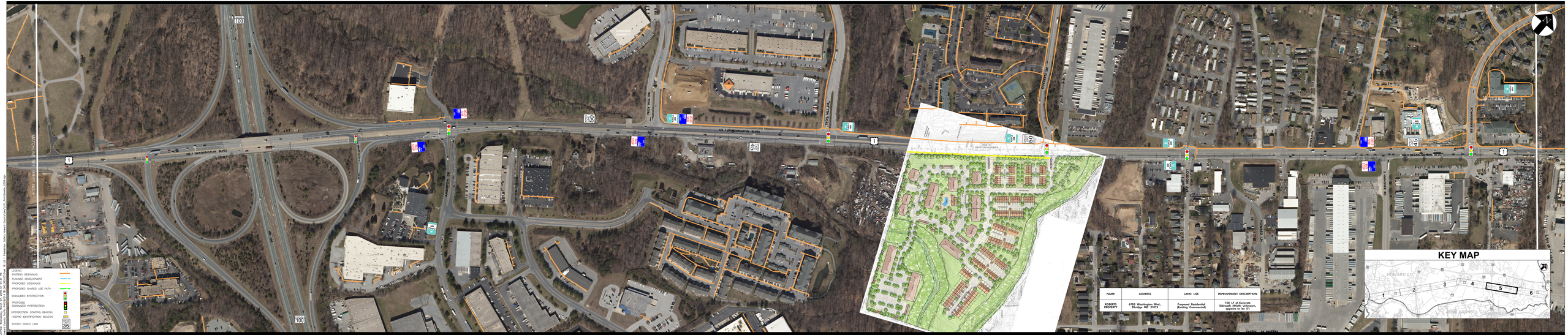

US 1 Howard County: from Baltimore County Line to Prince George's County Line (City of Laurel)

Sheet No. 5 of 6