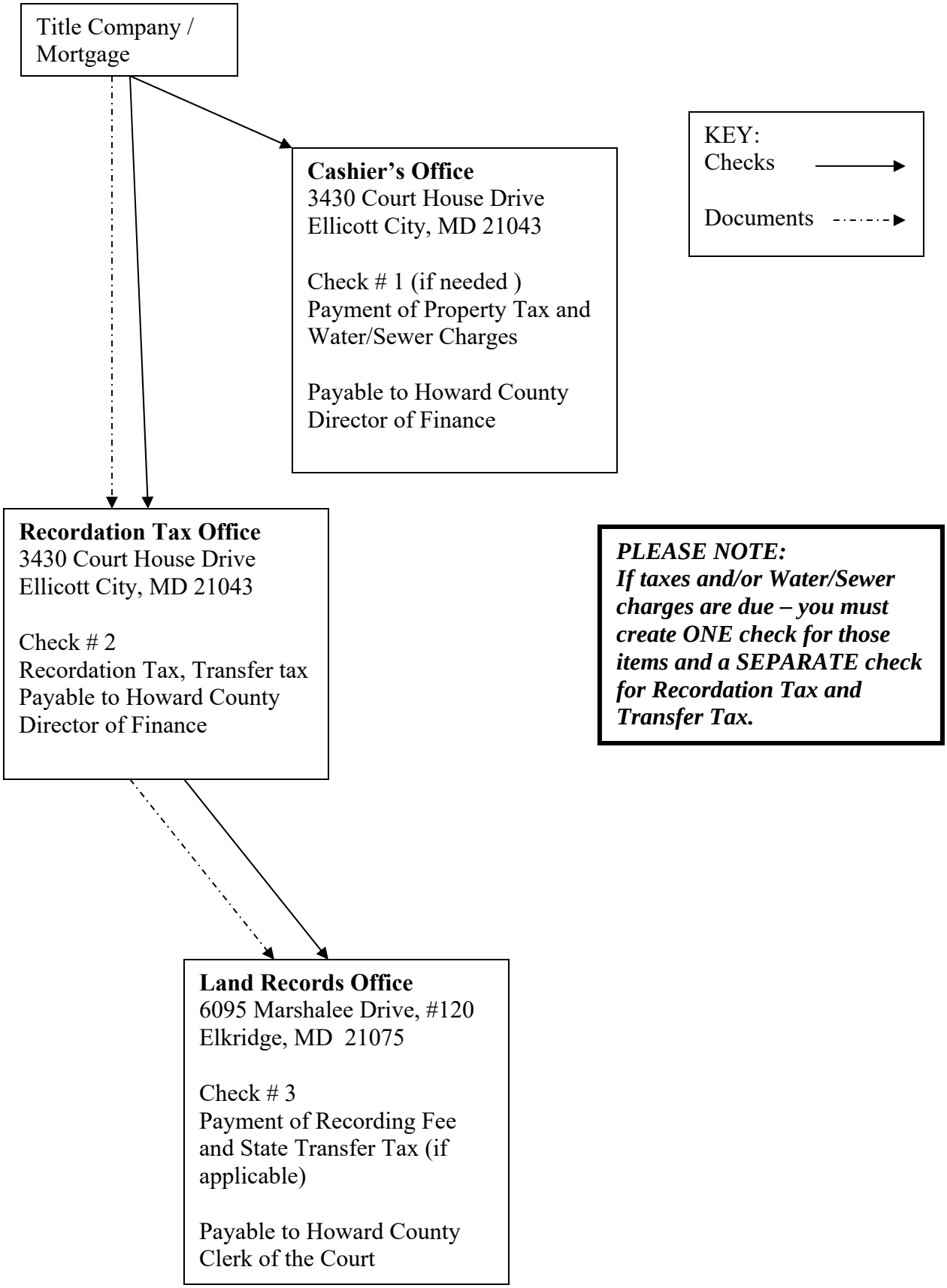Howard County Department of Finance
Flowchart of Documents and Checks for Recordation