PlanHoward 2030

Map 6-2
Designated Place Types

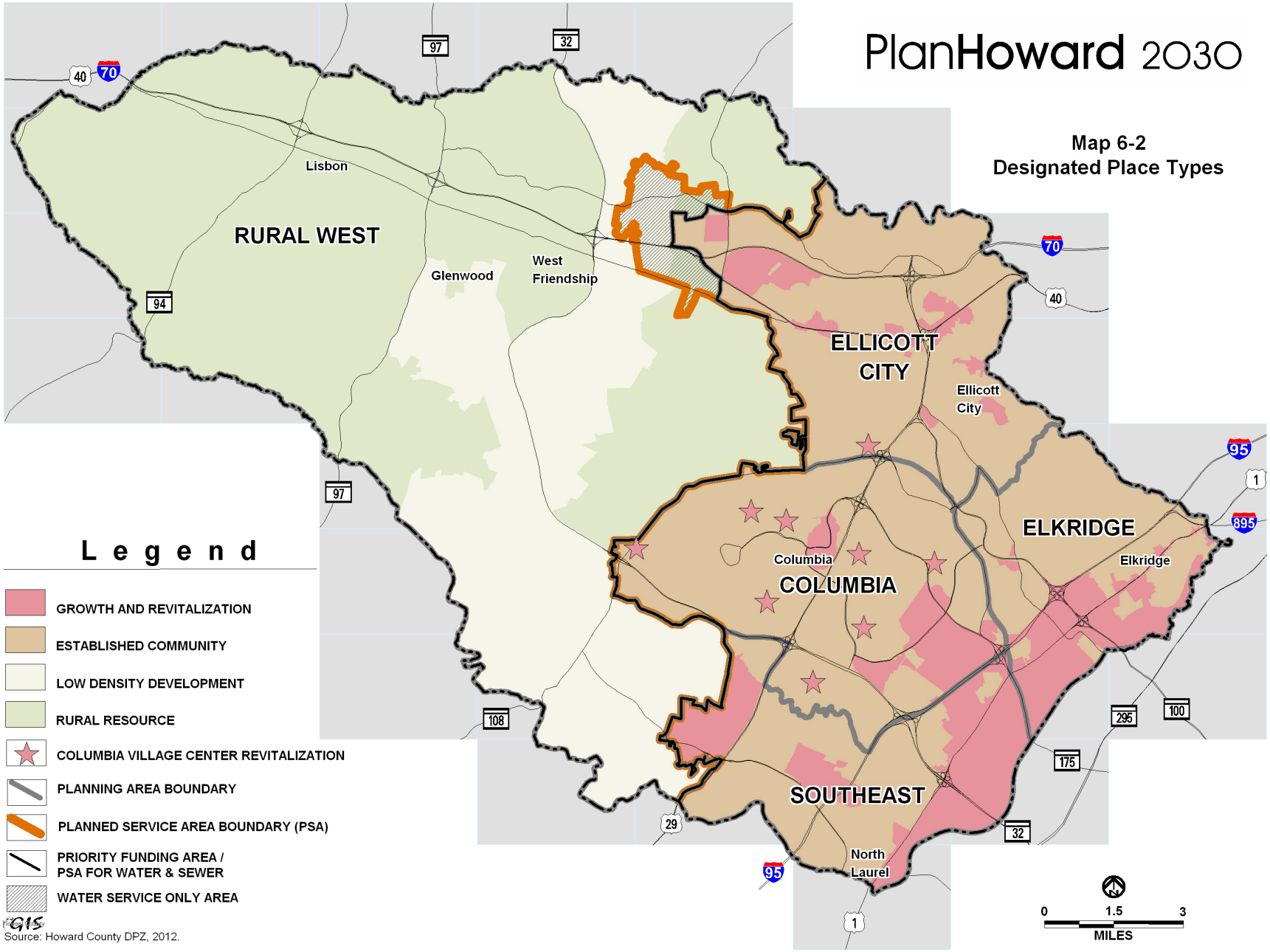

Source: Howard County DPZ, 2012.