NAME	ADDRESS	LAND USE	IMPROVEMENT DESCRIPTION
MD 175 TO MONTEVIDEO ROAD	7275 Washington Blvd.	NB: Government & Institute; SB: Commercial, Residential	3903 LF of 10' NB & SB SUP (5' Grass Buffer)

NAME	ADDRESS	LAND USE	IMPROVEMENT DESCRIPTION
CVS PHARMACY	7650 Washington Blvd.	Commercial	No Frontage Improvements for CVS, but does show Prop. SW for Reconsideration

NAME	ADDRESS	LAND USE	IMPROVEMENT DESCRIPTION
ROYAL FARMS	7705 Washington Blvd.	Commercial	45' NB Road Widening, Existing Sidewalk to be Relocated

NAME	ADDRESS	LAND USE	IMPROVEMENT DESCRIPTION
BLUE STREAM DRIVE	Washington Blvd.	Residential	335 LF of 5' Concrete Sidewalk

NAME	ADDRESS	LAND USE	IMPROVEMENT DESCRIPTION
KIT KAT ROAD	Washington Blvd.	Commercial	1167 LF of 5' Concrete Sidewalk; Proposed Traffic Signal

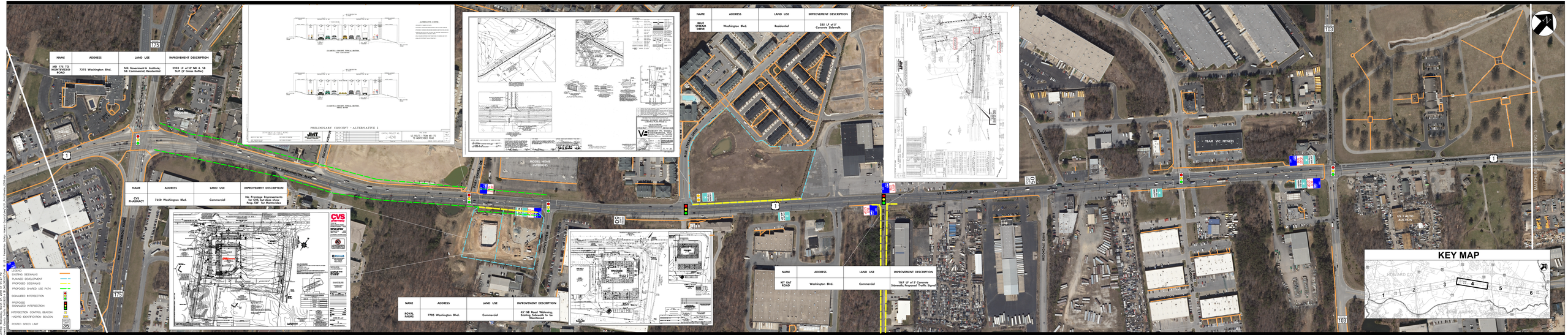

SABRA, WANG & ASSOCIATES, INC.
ENGINEERS • PLANNERS • ANALYSTS

US 1 Howard County: from Baltimore County Line to Prince George's County Line (City of Laurel)

SCALE: 1" = 100'

Sheet No. 4 of 6