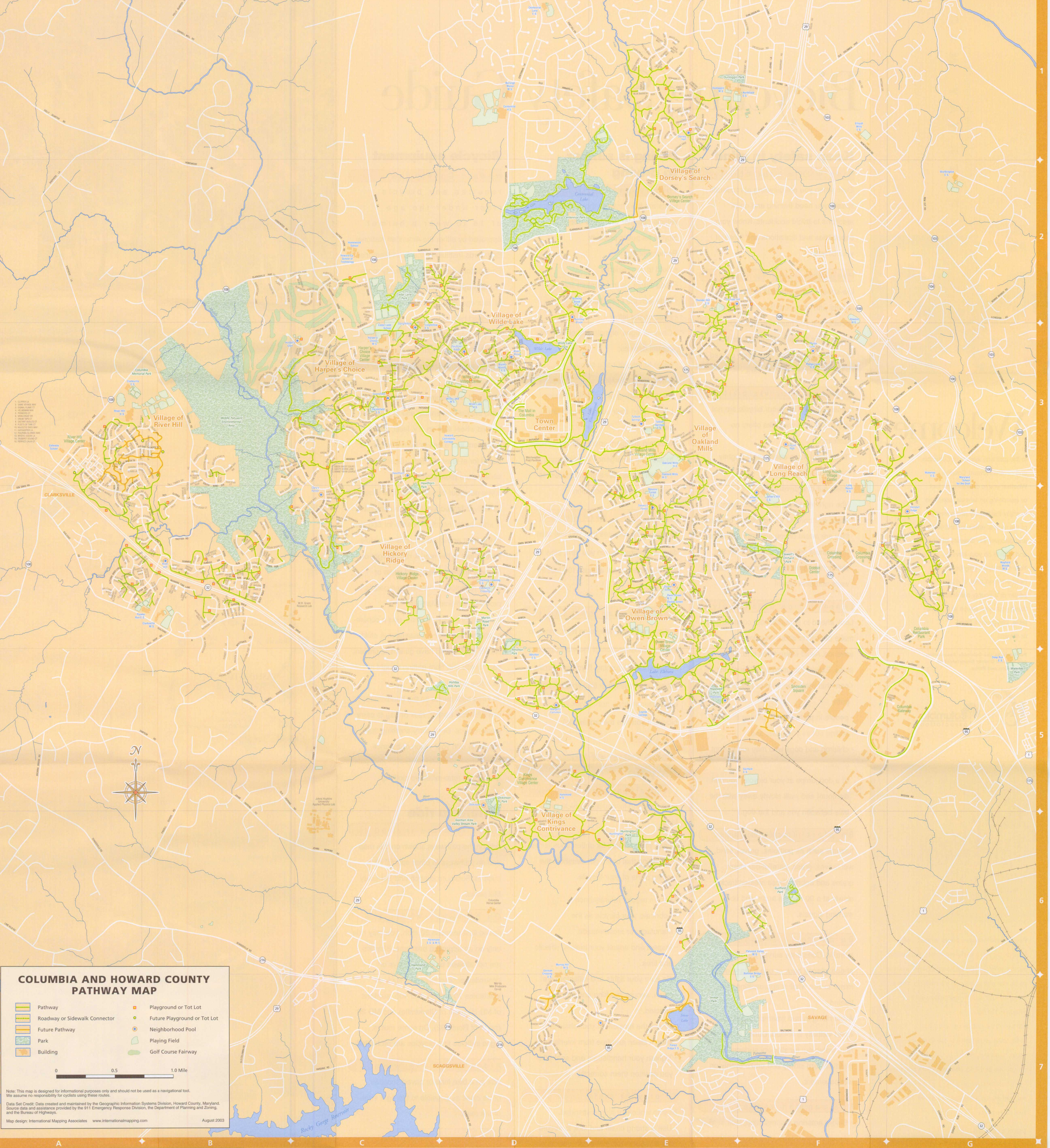

Index to Map of Columbia & Vicinity

Streets

A
- Adalee Ct E-5
- African Hill E-4
- After Noon La E-4
- Agail Pl E-4
- Airybrink La F-3
- Albert Einstein Dr G-5
- Alderleaf Pl F-3
- Alexander Bell Dr F-4
- Allview Dr D-4, D5
- Alpine Rose Bend E-1
- Amesbury Dr D-2
- Amherst Av D-4
- Amherst Dr D-4
- Ancient Sea Path D-7
- Andiron La F-6
- Angel Rose Ct B-4
- Angelina Cir E-5
- Annabell Ct C-5
- Antrim Ct F-3
- Apple Blossom Ride B-3
- April Brook Cir F-4
- April Day Garth C-2
- April Journey Rd E-2
- Ascending Moon Path A-4
- Ashton Park Ct D-4
- Attic Window E-5
- Audubon Dr D-4
- August Light D-3
- Autumn Gold Ct E-4
- Autumn Sky Way B-3
- Autumn Wind Circle A-4
- Avalance Way C-3
- Aver Ct D-2

B
- Babylon Crest D-4
- Bali Rd F-1
- Balmy Dew Way F-5
- Baltimore Av F-7
- Banjo Ct E-4
- Banneker Rd D-3
- Barcan Cir D-3
- Barchink Pl E-4
- Bare Brush Path C-3
- Bare Sky La B-3
- Barefoot Boy E-4
- Barley Corn Row B-3
- Barnwood Pl C-3
- Barrington Ct F-3
- Barrow Downs B-3
- Basket Ring Rd E-3
- Battersea La C-3
- Battler Ct E-4
- Beatrice Way C-2
- Beaverbrook Rd D-2
- Beaverkill Rd C-3
- Beavertail Ct D-2
- Beechwood Dr D-4
- Bell Fall Ct F-3
- Bellview Dr D-4
- Bellwart Way F-3
- Bendbough Ct E-4
- Bendix Rd F-2
- Benson Dr G-4
- Berger Rd E-5, F-5
- Berry Pick La C-3
- Best Times Path B-4
- Besthold Garth F-3
- Better Hours Ct E-5
- Big Woods Ct D-3
- Billingsgate Row C-3
- Billow Row F-3
- Bird Race G-4
- Bird Song Pass C-3
- Bishops Head Ct C-3
- Black Cherry Cir E-4
- Black Rock Ct D-5
- Black Star Cir F-3
- Black Velvet La E-6
- Blacksmith Dr C-2
- Blade Green La E-3
- Blithedaire Garth F-3
- Blue Barrow Ride E-1
- Blue Dart E-4
- Blue February Way B-3
- Blue Flag Way C-3
- Blue Heron La D-3
- Blue Paper Tr C-3
- Blue Point Ct A-4
- Blue Pool F-3
- Blue Sea Dr D-5
- Blue Stone Ct D-5
- Bluearrow Ct D-4
- Bluecoat La E-3
- Bobolink Ct D-5
- Bollman Pl G-7
- Bonnet Brim Course C-3
- Bonnie Branch Rd G-3
- Book Row E-6
- Boulder Ridge Rd E-7
- Braddock Way D-5
- Bradley La D-4
- Braeburn Rd C-4
- Branch Beech C-4
- Brandywine Way D-5
- Brass Knob C-4
- Brennan Ct C-4
- Brentwood La E-1
- Brett La C-4
- Bridgehead Ct C-4
- Bridle Rein E-4
- Bright Bay Way E-1
- Bright Dawn Ct F-2
- Bright Flow Mews A-3
- Bright Hawk Ct E-3
- Bright Memory Dr B-4
- Bright Passage C-4
- Bright Plume C-4
- Bright Rocket Way E-1
- Bright Soul E-5
- Britton Ct F-2
- Brittany Dr F-1
- Broadcloth Way D-6
- Broken Land Pkwy D-3, D-4, D-5, E-4, E-5
- Broken Lute Way E-1
- Broken Oak La C-2
- Broken Staff E-5
- Broken Timber Way F-3
- Broken Wing Ct G-4
- Bronze Bell Cir F-3
- Brook Way D-2
- Brookhaven Ct C-4
- Browns Bridge Rd A-5
- Browsing Deer E-4
- Brush Run E-5
- Bucketpost Ct E-2
- Buckleberry Path B-3
- Bucksaw Ct C-3
- Buckskin Ct F-3
- Buckstone Ct D-4
- Bugledrum Way E-4
- Buglenote Way D-4
- Bullring La E-4
- Burnt Mountain Path G-4
- Bushranger Path C-4
- Bushwood Way C-3
- Butler Ct E-4
- Buttonhole Ct D-4

C
- Caboose Ct E-3
- Cadence Ct D-5
- Calico Ct C-3
- Cambric Ct D-5
- Camelback La E-4
- Cameldriver Ct E-4
- Camerado Ct F-6
- Campfire E-4
- Candleshine Ct E-5
- Candy Root Ct F-2
- Canvasback Ct E-2
- Canvasback Dr E-2
- Canyon Head La D-5
- Cape Anne Dr D-5
- Caravan Ct C-5
- Cardinal La C-4
- Carlinda Av D-4, D-5
- Carlinga Hills Dr D-5
- Carriage House La F-3
- Carroll Av E-4
- Carroll Mill Rd B-1
- Carved Stone E-4
- Castile Ct E-4
- Castle Moor Dr D-2
- Catchfly Ct E-3
- Catfeet Ct E-4
- Catterskill Ct D-5
- Catwing Ct F-5
- Cedar Fern Ct C-3
- Cedar La C-2, C-3, C-4
- Cedar Wood Ct C-4
- Celestial Way C-2
- Centennial La D-1, D-2
- Centre Park Dr F-3
- Centre Stone Ring C-4
- Chaplin La D-2
- Chariots Flight Way E-1
- Charter Dr C-3
- Chase Lions Way E-2
- Chatterbird Pl F-3
- Chell Rd D-4
- Cipher Row F-6
- Claiborne Cir E-2
- Clarksville Pike A-3, B-2, C-2, D-2
- Clearsmoke Ct E-4
- Cleos Ct C-5
- Cliffside Trail G-4
- Clipper La A-3
- Clocktower La E-6
- Cloudburst Hill D-2
- Cloudland Ct C-3
- Cloudleap Ct F-3
- Cloudy April Way D-3
- Coattail Ct E-1
- Cobbler Ct E-4
- Cold Star Ct E-6
- College Sq D-3
- Coltsfoot Ct F-3
- Columbia Crossing Circle F-4
- Columbia Gateway Dr G-5
- Columbia Rd D-2, E-2, F-1
- Commador Ct E-4
- Commerce Center Dr F-5
- Commitment Ct E-4
- Constant Course F-5
- Coonhunt Ct E-3
- Cooper Hawk Ct F-3
- Cooper Sky Ct E-4
- Copperstone Cir E-3
- Copperwood Way D-5
- Cordage Walk C-3
- Corina Ct C-4
- Corn Cockle Ct E-3
- Corn Tassel Ct E-6
- Cornshock Ct E-3
- Cornsilk Ct E-3
- Corridor Rd F-7, G-7
- Cotton Mill La D-5
- Countless Stars Run A-3
- Country Ct E-2
- Covington Rd D-4
- Cradlerock Way E-4
- Crazy Quilt Ct F-5
- Creekbed Ct E-2
- Creekside Rd C-5
- Creekwood Ct C-5
- Cresent Rd F-1
- Crestleigh Rd F-1
- Cricket Hollow Ct C-3
- Cricket Pass C-4
- Crimson Tree Ct C-3
- Crisscross Ct E-3
- Cross Fox La D-3
- Cross Hive Ct F-3
- Crossbeam Cir D-4
- Crossfield Ct C-5
- Crowflock Ct E-3
- Crows Nest Rd B-5
- Crystal Run C-3
- Cullen Ter D-3
- Currycomb Ct D-3
- Curtis Dr E-5
- Curtsey Ct E-4

D
- Dalton Dr E-2
- Dancing Sunbeam Ct E-1
- Daring Prince Way B-4
- Dark Fire Way C-4
- Dark Hawk Cir G-3
- Darlington Rd D-2
- Darting Bird La D-2
- Dartmouth Rd E-2
- Darvel Circle D-2
- Dasher Ct E-4
- Davidge Dr E-4
- Davis Rd F-3
- Dawn Day Dr D-4
- Dawn Whistle La G-4
- Dawnblush Ct E-4
- Daybreak Cir A-4
- Daylong La A-3
- Dayshape Ct E-4
- Daystar Ct D-3
- Deep Calm E-4
- Deep Cup E-4
- Deep Earth La F-4
- Deep River Canyon F-4
- Deep Skies Dr D-7
- Deep Smoke E-6
- Deep Water La E-7
- Deepage Dr E-5
- Deer Chase D-5
- Deer Pasture F-5
- Deer Season Run G-4
- Deerfoot Way E-6
- Dellwood Av D-4
- Delphinium Ct E-3
- Departed Sunset La B-3
- Devon Dr D-4
- Dewey Dr D-4
- Dewitt Way E-4
- Diamondback Dr E-2
- Distant Bugles Ct A-3
- Distant Melody Place B-4
- Distant Rock Path G-4
- Distant Thunder Tr A-3
- Dobbin Center Way F-4
- Dobbin Rd F-4
- Dockside La E-5
- Donleigh Dr D-5
- Dorsey Hall Dr E-2
- Dorsey Run Rd G-6, G-7
- Dovecote Dr D-4
- Dover Ct D-2
- Downdale Pl E-5
- Downwest Ride D-2
- Dragon Claw E-6
- Dried Earth Blvd F-4
- Drifting Cloud Mews A-4
- Driftwood Ct D-2
- Drowsy Day F-4
- Drum Taps Ct A-3
- Drumbeat Pl F-6
- Dry Barley La G-4
- Dry Leaf Path C-4
- Dry Stone Gate G-4
- Dry Well Ct E-2
- Drystraw Dr F-3
- Dunloggin Rd F-1
- Durham Ct D-2
- Durham Rd E, W D-2
- Dusty Glass Ct C-4

E
- Each Leaf Ct G-4
- Eaglebeak Row F-3
- Eagles Wing Ct E-1
- Early April Way D-6
- Early Glow Ct E-4
- Early Lilacs Path A-3
- Early Lily Row B-4
- Early Red Ct E-4
- Early Spring Way E-6
- East Darlington Rd D-2
- East Wind Way C-3
- Eastern Morning Run D-7
- Eastern Star Way B-4
- Ebb Tide Lane D-7
- Eclipse Way D-4
- Eden Brook Dr D-5
- Edgar Dr E-2
- Eight Bells La C-3
- El Camino C-3
- Elffolk Terr E-4
- Elfstone Way B-3
- Eli Whitney Dr G-5
- Eliots Oak Rd C-2, C-3
- Emerson's Reach F-3
- Empty Song Rd B-4
- Enberend Ter F-3
- Enchanted Key Gate A-4
- Enchanted Solitude Pl B-4
- Encounter Row E-4
- Endicott La C-3
- Endymion La C-2
- Enquiry Ct E-4
- Eternal Ocean Pl B-4
- Eternal Sky Dr D-7
- Etta Ct E-3
- Evangeline Way C-2
- Even Star Pl C-2
- Evening Bird La D-7
- Evening Company Cir B-4
- Evening Shadows Ct A-4
- Evening Wind D-3
- Evensong Mews B-4
- Evergreen Av D-4
- Every Sail Path A-4

F
- Fable Row D-3
- Fair Beauty D-5
- Fair Oaks C-4
- Fairmead La E-4
- Fall Moon Ride A-4
- Fall Rain Dr D-7
- Fallen Stone E-4
- Fallriver Row C-3
- Fallriver Terrace C-3
- Far Edge Path C-4
- Farbell Row E-5
- Farest Dream B-4
- Farewell Rd E-4
- Farm Pond La E-2
- Farstar Pl F-4
- Farthest Thunder Ct D-5
- Faulkner Ridge Circle D-3
- Feathered Head F-5
- Fence Post Ct C-4
- Ferndale Av D-4
- Ferryboat Cir D-4
- Few Star Ct B-3
- Fircloud Ct G-4
- Firefly Way E-1
- First League D-5
- Five Fingers Way F-3
- Flagflower Pl F-3
- Flagwalk Ter F-6
- Flamepool Way F-3
- Flapjack La D-5
- Flattail Ct D-2
- Fleets Of Time Ct A-3
- Flicker Pl F-3
- Flight Fleather F-3
- Flintfeet La E-5
- Floating Clouds Path A-3
- Flowertuft Ct D-2
- Flowerstock Row F-3
- Flowing Water Tr A-3
- Flywheel Ct C-3
- Folded Leaf Square B-4
- Folded Palm E-5
- Folly Quarter Rd A-1, B-1
- Font Hill Dr D-1
- Footed Ridge F-4
- Footprint Pl E-6
- Foreland Garth F-4
- Forest Green Ct D-5
- Forest Shade Tr A-4
- Forestvale Ct C-4
- Fortnight Ct D-4
- Forty Winks Way E-4
- Fountain Rock Way D-5
- Four Foot Trail G-4
- Fox Grape Ter D-2
- Foxcroft Way F-3
- Fragile Sail Way E-1
- Free Stone Ct E-4
- Freelark Pl F-3
- Freetown Rd C-4
- Freshaire La C-3
- Frietchie Row E-4
- Frostwork Row D-4
- Fruitgift Pl E-4

G
- Gaither Farm Rd C-2
- Gales La E-3, E-4
- Garden Walk B-4
- Garland La E-4
- Garnet Rock Gate E-7
- Gaslight Pl C-4
- Gate Sill F-4
- Gatekeeper La A-3
- Gatsby Green E-4
- Gay Topaz E-4
- Gayheart Ct E-4
- Gentle Call A-3
- Gentle Folk E-5
- Gentle Light Lane B-4
- Gentle Shade F-5
- Gentle Way E-4
- Gerfalcon Rd D-2
- Gerwig La E-5
- Glad Rivers Row G-4
- Glade Ct D-5
- Glass Tumbler Path C-4
- Gleaming Sand Chase B-4
- Glen Oaks Rd F-6
- Glittering Light La A-4
- Glorious Light Pl B-4
- Gloucester Rd C-3
- Gold Amber Garth F-3
- Gold Needle Way B-3
- Gold Ribbon Way C-3
- Gold Sunset Way G-4
- Golden Coin Ct E-4
- Golden Hook C-4
- Golden Seeds Row B-4
- Golden Sky F-3
- Golden Star Pl B-3
- Goldenrod Path E-6
- Goldenstraw La F-3
- Good Hours Pl D-2
- Good Hunters Ride G-4
- Good Lion Rd E-3
- Goodbody Ct D-3
- Goodin Circle D-5
- Gorman Rd D-6, E-7
- Governor Warfield Pkwy D-3
- Grace Drive B-4
- Gracious End Ct F-5
- Grand Banks Rd C-3
- Granite Knoll F-4
- Grapevine Ct E-2
- Gratefull Heart Gate B-4
- Gray Mouse Way E-6
- Gray Owl Garth D-3
- Gray Rock Dr E-1
- Gray Sea Way F-4
- Gray Star Way C-3
- Graywing Ct F-3
- Great Drum Cir B-4
- Great News La D-5
- Great Oak Way C-4
- Great Star Dr A-3, A-4, B-4
- Greathead Ct F-3
- Greco Garth E-4
- Greek Boy Pl D-3
- Green Bough Ct D-3
- Green Dory La C-3
- Green Dragon Ct C-3
- Green Meadow Dr C-3
- Green Moon Path E-6
- Green Mountain Circle D-3
- Green Shoot Court C-3
- Green View Way C-4
- Greenblade Garth F-4
- Greenleigh Dr D-5
- Greenwood Pl F-7
- Grimes Golden E-4
- Groveleigh Dr D-4
- Guilford Rd A-4, B-4, D-5, E-5
- Guilford Rd F-6, F-7, G-7
- Gulf Stream Row C-3

H
- Hackberry La D-4
- Half Dollar Ct E-6
- Halfcrown Ct D-5
- Halflight Garth F-3
- Hall Shop Rd B-4
- Hallowed Stream E-1
- Happy Heart La E-4
- Harbor La E-5
- Harding Rd C-7
- Harmel Dr C-4
- Harness Ct C-3
- Harp String E-5
- Harpers Farm Rd C-2, C-3
- Harpoon Hill C-4
- Harriet Tubman La C-4
- Harvest Moon La C-2
- Harvest Rise E-4
- Harvest Scene C-3
- Hatbrim Ter D-5
- Hawkeye Run D-4
- Hay Boat Ct A-3
- Hayledge Ct E-3
- Hayload Ct D-2
- Hayshed La F-3
- Hazel Thicket Terr B-4
- Heatherstone F-3
- Heathertoe La B-3
- Helaine Hamlet Way F-3
- Helmsman Way A-3
- Hemlock Cone Way E-1
- Henhawk Ct E-1
- Henley Ct C-3
- Herbert Dr E-2
- Herding Row D-5
- Hermann Dr F-5
- Hermit Path D-2
- Hesperus Dr C-3, D-2
- Hickory Limb E-5
- Hickory Log Cir E-4
- Hickory Ridge Rd C-3, D-3
- Hidden Clearing F-4
- Hidden Waters Way A-3
- High Beam Ct C-3
- High Bench D-4
- High Hay Dr B-3
- High Tide Ct C-3
- High Tor Hill F-3
- High Wheels Ct C-3
- Highpoint Rd F-1
- Highwind Ct E-3
- Hill Fall Ct F-3
- Hildebrand Ct C-3
- Hillbrook Dr C-4
- Hillside Ct E-4
- Hilltop La C-4
- Hitching Post Ct B-5
- Hobnail Ct F-3
- Holland Ct C-3
- Holly Ridge Ct B-4
- Homecoming La D-2
- Homespun Dr E-4
- Homewood Rd B-2
- Honeycomb Ct F-4
- Honeyladen Pl E-4
- Honeysalt Row E-3
- Hound Hill Ct E-3
- Hour Hand Ct C-4
- Hourglass Pl E-5
- Howes La D-4
- Huckleberry Row E-1
- Hugo Ct D-5
- Hunblebee Rd E-3
- Hundred Drums Row E-6
- Hunting La C-5
- Hyla Brook Rd D-3

I
- Indian Camp Rd E-3
- Indian Pipe Ct D-6
- Indian Summer Dr A-3
- Indigo Ct E-6
- Iron Bridge Rd G-7
- Iron Crown Ct C-3
- Iron Frame Way C-3
- Iron Pen Pl C-2
- Ironwood Way E-4
- Ivory Hand Pl E-5
- Ivy Bush La C-3

J
- Jacobs Ladder E-4
- Jamina Downs E-4
- Jason Ct D-3
- Jason La D-3
- Jericho Rd B-2
- Jerry's Dr D-4
- Jeweled Hand Cir B-4
- John McAdam Dr G-5
- Johns Hopkins Rd B-5, C-6
- Judy La C-5
- Juneapple Ct F-4

K
- Kathleen Ct C-4
- Keepsake Way E-6
- Kenton Ct D-5
- Kerry Hill Ct E-4
- Kilimanjaro Rd E-3
- Killiingworth Way D-3
- Kilrain Ct F-5
- Kind Rain F-4
- Kindler Rd D-5
- Kingscup Ct E-1
- Kingsmeade Way D-5
- Kiteline Ct D-4
- Knighthood La E-4
- Knoll North Dr E-3

L
- Lacelike Row E-4
- Lady Bug Row E-6
- Lake Circle D-2
- Lake Cirle Ct D-2
- Lake Edge Dr E-7
- Lakeside Blvd F-4
- Lakewater La C-4
- Lambskin La F-3
- Landbreeze Row E-4
- Lapwing Ct F-3
- Lark Brown Rd G-4
- Larkin Rd F-7
- Larkspring Row E-1
- Last Sunbeam Pl B-4
- Lasting Light Way E-4
- Latchkey Row E-4
- Launcelot La D-4
- Laurel Leaves La B-3
- Laurel Wreath Way D-3
- Leaf Treader Way E-3
- Leafy Screen E-4
- Learned Sage E-1
- Leaves Of Grass Ct B-4
- Leishear Rd D-7
- Leyden Way E-2
- Life Quest La E-5
- Light House Ct C-2
- Light Moon Way E-7
- Light Point Pl E-4
- Lightfall Ct C-4
- Lightfoot Path C-2
- Lightning View Rd E-3
- Lightspun La F-3
- Lilac Bush Lane B-4
- Lilac La E-1
- Lilac Sea D-5
- Lime Kiln Rd A-6
- Linden Linthicum La A-3
- Liquid Laughter La B-4
- Little Bells Row A-3
- Little Bird Path D-5
- Little Boots E-4
- Little Foxes Run G-4
- Little Patuxent Parkway C-3, D-3
- Little Sparrow Pl C-3
- Llansfair Rd D-4
- Lochridge Rd C-4
- Log Chain Rd E-2
- Log Raft D-4
- Loganberry La B-5
- Lone Tree Ct C-3
- Long Gate Pkwy F-1
- Long Meadow Ct F-3
- Long Sky Ct F-3
- Longlook La E-3
- Longview Rd C-5
- Lookingglass La E-4
- Loring Dr E-4
- Loveknot Pl E-4
- Loventree Rd D-4
- Luckpenny Pl F-3
- Lumberjack Row E-6
- Lynngate Ct D-2
- Lynngate Rd D-2
- Lynx La D-3

M
- Mac Gill Av D-4
- Macalpine Rd F-1
- Macomber La E-3
- Mad River La D-2
- Madrigal Ter F-4
- Maera Ct E-4
- Maiden La B-5
- Majestic Days Way A-3
- Major's La F-3, F-4
- Malindy Cir E-4
- Manor La C-2
- Manorhill La E-1
- Manorstone Lane B-2
- Many Days E-4
- Many Flower La E-6
- Many Miles Mews E-6
- Maple Av D-4
- Marble Faun La D-3
- Margave Mews F-3
- Maria Noel Dr D-4
- Marsh Hawk Way E-3
- Martin Rd D-4
- Matador Rd E-3
- May Day Ct E-2
- May Wind Ct D-3
- Maydew Mews E-1
- Mayfield Rd G-4
- Maypole Way D-4
- Mc Gaw Ct F-4
- Mc Gaw Rd F-4
- Meadow Sweet Ct F-3
- Meadowridge Rd G-3
- Mellen Ct E-2
- Mellenbrook Rd E-2
- Mellow Twilight Ct B-4
- Mellow Wine Way B-4
- Melting Shadows La E-4
- Mendenhall Ct F-4
- Merryrest Rd E-3
- Mickeys Pride D-6
- Mid Summer La D-3
- Midas Touch D-6
- Middlewater Ct C-4
- Midsummmer Snow La D-7
- Millbank Row C-3
- Millet Seed Hill C-4
- Millrace Ct F-4
- Millwheel Pl F-3
- Minstrel Way E-5
- Minute Hand Ct C-4
- Mirror Light Pl E-3
- Mission Rd F-6, G-5
- Misty Arch Run C-3
- Misty Top Path B-3
- Mohawk Ct D-4
- Montgomery Rd F-1, G-3
- Montgomery Run Rd G-3
- Moon Portrait Way D-5
- Moonfall Way D-2
- Moonfire Pl F-5
- Moonglass Ct G-3
- Moongong Ct E-4
- Moonrider La E-6
- Moonsails La A-3
- Mooseberger Ct C-5
- Morning Glory Ct C-3
- Morning Leap Ter E-6
- Morning Light Trail B-4
- Morning News E-6
- Morning Ride Ct E-1
- Morning Time Lane B-4
- Morning Walk F-4
- Morning Wind La D-3
- Morningbird La E-3
- Morningmist La C-4
- Moss Cliff Ct E-7
- Mossy Brink Ct F-5
- Moving Water La E-6
- Murray Hill Rd D-6
- Mustering Drum E-1
- Mystic Ct C-3
- Mystic Ocean La A-3

N
- Narrow Wind Way D-5
- Natures Rd F-5
- Nest Side F-4
- Netherstone Ct E-2
- Nettlebed Ct F-3
- New Country La B-4
- New Grace Mews D-6
- New Moon Pl D-3
- Newberry Dr C-5
- Newgrange Garth E-4
- Newleaf Ct F-4
- Night Frost Ct F-6
- Night Street Hill E-4
- Nightmist Ct D-3
- Nightshade Ct F-3
- Nightsong La E-6
- Nodding Night Ct B-3
- North Penfield Rd E-2
- North Slope Path G-4
- Northern Fences La C-2
- Northfield Rd F-1
- Norway Ct C-4

O
- Oak Brush Ter G-3
- Oak Hall La F-5
- Oaken Door E-4
- Oakenshield Cir C-3
- Oakland Mills Rd E-3, F-4, F-5
- Oakview Ct E-1
- Ocean Sand Ct D-7
- Ocean Shore La B-4
- Offshore Green D-3
- Old Annapolis Rd D-1, E-2, F-2, F-3
- Old Buggy Ct F-3
- Old Columbia Pike D-5, F-1
- Old Columbia Rd B-7, C-5, D-5, E-3
- Old Deep Ct E-3
- Old Dobbin La F-4
- Old Dragon Path E-1
- Old Guilford Rd E-5
- Old Hopkins Rd B-5
- Old Line Ct E-2
- Old Line Dr E-2
- Old Man Ct C-5
- Old Montgomery Rd E-3, F-4, G-3, G-4
- Old Romance Row B-4
- Old Sea Pl A-3
- Old Stockbridge Rd G-4
- Old Stone Ct F-3
- Old Tucker Row C-3
- Onward Trail A-4
- Opal Chain E-5
- Open Flower D-6
- Open Meadow Way F-3
- Open Sky D-3
- Open Window D-2
- Orchard Green F-2
- Orient La C-4
- Oslo Ct E-4
- Osprey Ct E-2
- Ourtime La F-3
- Oven Bird Green D-2
- Overheart La C-4
- Owen Brown Rd D-4, E-4
- Oxbow Ct E-1
- Oxhorn Ct D-4

P
- Pail Orchis Ct D-2
- Painted Cup E-3
- Painted Yellow Gate G-4
- Palace Hall Dr D-7
- Pamplona Rd E-4
- Parallel La E-4
- Parchment Rise C-5
- Pastora Pl E-4
- Pasture Gate La D-3
- Patchin Ct E-4
- Patriot La E-2
- Patuxent Woods Dr E-5
- Paul Revere Ride D-2
- Peace Chimes E-5
- Peartree Way C-3
- Pendulum La E-4
- Penfield Ct E-2
- Pennacook Ct E-4
- Pepple Ct E-2
- Pepple Dr E-2
- Perfect Calm Ct A-3
- Perfect Hour F-5
- Phantom Ct D-3
- Phantom Moon Walk A-4
- Phelps Luck Dr F-3
- Pigeonwing Pl E-5
- Pilar Ct E-4
- Pindell School Rd B-5, B-6
- Pine Av D-5
- Pine Bark Ct F-2
- Pinecone Row E-3
- Pink Wood D-5
- Pioneers Ct A-3
- Placid Lake Ct D-3
- Plaited Reed C-4
- Polished Pebble Way E-7
- Polished Stone E-6
- Possum Ct F-4
- Pound Apple Ct E-4
- Pouring Glories Way A-3
- Powder Run E-3
- Prelude La F-6
- Pressed Gentian E-4
- Prophecy Pl F-4
- Proud Foot Pl C-3
- Pure Sky Pl A-4
- Purple Cloud Row E-7
- Purple Twilight E-1
- Pursuit Ct E-3
- Pushcart Way E-3
- Pyramid Way D-5

Q
- Quantrell Row D-5
- Quarterstaff Rd C-4, D-4
- Queen Maria Ct F-3
- Quick Fox E-5
- Quiet Hours E-4
- Quiet Night Ride B-4
- Quiet Times F-4
- Quiet Ways Ct A-3
- Quilting Way F-4

R
- Raccoon Ct F-2
- Racegate Run E-3
- Radiant Gleam Way A-4
- Rain Dream Hill D-3
- Rain Flower Way E-4
- Rain Leaf Ct E-5
- Rainbow Span E-4
- Rainprint Row B-5
- Ram's Horn Row E-1
- Ranging Hills Gate B-4
- Raven La C-5
- Ravenhill Row C-2
- Rawhide Ridge D-5
- Reader La E-3
- Red Apple La E-6
- Red Bandana Way E-1
- Red Barn Way G-4
- Red Branch Rd F-2
- Red Clover La B-4
- Red Cravat Ct D-6
- Red Haven Rd E-4
- Red Jacket Way E-6
- Red Keel D-4
- Red Lake F-3
- Red Rain Way C-3
- Red Stream Way E-5
- Redcart Ct F-3
- Reedy Brook La D-2
- Reedy Song Knoll B-4
- Resting Sea C-4
- Rhodora Ct E-3
- Ridermark Row B-2
- Riding Hood Cir E-5
- Riggs Hill Rd G-7
- Ring Dove La E-3
- Ripe Apple La B-4
- Ripplestir Pl E-4
- Rippling Tides Ter A-4
- Rippling Water Walk A-4
- Rising Moon E-4
- Rising Waves Way B-4
- Rivendell C-3
- River Glade Run E-7
- River Meadows Dr D-4
- River Oak Ct C-5
- River Run B-4
- Riverark Rd E-3
- Rivers Edge Rd C-5
- Rivers View Ct C-5
- Riverwood Dr D-5
- Rivulet Row D-3
- Roan Stallion La G-4
- Robert Fulton Dr F-5
- Robert Oliver Pl E-3
- Robin Song F-4
- Rock Coast Rd C-3
- Rock- Cress Ct F-3
- Rockbridge Ct F-3
- Rocksparkle Row E-4
- Rodona Dr D-4
- Roll Right Ct E-4
- Rolling River Run D-7
- Rondel Pl D-2
- Rosinante Run E-3
- Round Moon Cir F-6
- Round Tower Pl C-2
- Roundtree La F-3
- Roveout La D-5
- Rum Cay Ct C-3
- Rumsey Rd F-2
- Running Sand Knoll D-7
- Rushlight Path C-2
- Rusting Leaf E-5
- Ruth Keeton Way C-3

S
- Saddle Dr G-4
- Saddleback Pl E-7
- Saddlebag Row E-4
- Same Song Sq D-3
- Same Voyage Way A-3
- Samuel Morse Dr F-5
- Sandalfoot Way D-6
- Sandchain Rd E-4
- Sandlight Ct E-6
- Sandrope Ct D-5
- Sandy Creek Ct C-5
- Sanner Rd C-5
- Santiago Rd E-3
- Sargossa Pl E-3
- Satan Wood C-4
- Savage Guilford Rd F-6
- Scaggsville Rd A6, B-6, D-7
- Scarborough Way D-4
- Scarecrow Ct E-2
- Scarlet Petal E-4
- Scarlet Sage Ct E-1
- Schoolmaster Pl D-4
- Scotch Pine Ct E-3
- Sea Change E-5
- Sea Light La G-4
- Sea Shadow E-6
- Sea Valley Way D-7
- Sea Water Path G-4
- Seabird Way E-1
- Sealed Message Rd E-3
- Seapearl La F-4
- Seawind Ct E-2
- Sebring Dr D-4
- Second Morning Ct E-4
- Second Time La E-4
- Seedling La E-3
- Seneca Dr D-4, D-5
- Seneca Farm Rd D-4
- Setting Star E-4
- Setting Sun Way D-5
- Settler Pl C-3
- Sewells Orchard Dr E-4, F-4
- Shaded Leaf Ct D-4
- Shadow La C-3
- Shadowfall Ter E-3
- Shadowmere Mews C-2
- Shadowshape Pl E-4
- Shady Grove D-4
- Shaker Dr D-5
- Sharp Antler E-4
- Sheerock Ct F-3
- Shell Flower La C-4
- Shepherd La A-2
- Shepherd Sq D-3
- Shepherdess Ct F-3
- Shining Rock F-4
- Shining Stars La A-3
- Shinleaf Ct F-3
- Short Wheel Way G-4
- Sidelong Pl F-3
- Signal Bell La A-3
- Signal Flame Ct A-3
- Silas Choice D-2
- Silent Bird Ct D-5
- Silent Dell La C-5
- Silent Moon Run A-4
- Silent Sun Pl B-3
- Silver Arrows Way G-4
- Silver Sod E-5
- Silver Tree Place D-2
- Silver Trumpet Dr G-4
- Silver Twine B-3
- Silvery Star Path B-3
- Simpson Rd B-5
- Sinbad Pl E-4
- Single Bird La E-3
- Single Wheel Path D-5
- Sixpence Cir D-3
- Skilift Ct C-3
- Sky Hoop Rd E-7
- Skylark Blvd D-7
- Skyrock Ct E-5
- Skyward Ct E-3
- Slalom La C-3
- Sleeping Dog La E-3
- Sleepsoft Cir E-5
- Sleepy Horse Lane C-3
- Slender Sky C-4
- Slipper Ct F-3
- Slow Rain Way E-6
- Smoke House Ct F-4
- Smokey Wreath Way E-1
- Smooth Meadow Way E-3
- Smooth Path E-4
- Snow Crystal C-3
- Snow Patch Way C-3
- Snow Shoe La E-2
- Snowden River Pkwy E-5, F-4, F-5, G-3
- Snowden Square Dr F-5
- Snowdrop Ct E-1
- Snowflake Ct C-3
- Snowman Ct E-5
- Snowy Hill Ter D-7
- Snowy Reach D-2
- Snuffbox Ter D-4
- Soaring Hill Rd E-3
- Soft Shade Way E-4
- Soft Thunder Trail G-4
- Softwater Way E-5
- Sohap La E-3
- Solar Walk F-3
- Somerset La E-1
- South Carlinda Av D-5
- South Entrance Rd D-3
- South Wind Cir B-3
- Southern Star Ter E-2
- Speedwell Ct E-5
- Spelling Bee F-4
- Spicewind Ct E-4
- Spindrift Pl E-5
- Spinning Seed E-5
- Spiral Cut F-3
- Spotted Horse La D-3
- Spring Plow E-4
- Spring Pools La D-2
- Spring Water Path E-2
- Springing Step D-5
- St. Johns La F-1
- Staghorn Path E-5
- Standon Pl E-4
- Stanford Blvd F-4
- Stansfield Rd D-7
- Star Path E-4
- Star Wreath Way E-1
- Starburn Path F-4
- Starhill Ct F-5
- Starsplit La D-4
- Steamboat Landing C-4
- Steamerbell Row E-5
- Steel Flower Path G-4
- Sternwinder Ct C-4
- Stephens Rd E-7
- Sternwheel Pl C-4
- Sterrett Pl D-3
- Stevens Forest Rd D-4, E-4
- Still Corners D-2
- Stone Cloud La E-2
- Stone Lake Dr E-7
- Stone Landing Path E-2
- Stoneboat Row D-2
- Stonebrook La D-5
- Stonecutter Rd E-6
- Stonegate La C-3
- Storm Drift F-3
- Straight Star Pl C-2
- Strawturkey Ct E-4
- Stray Camel Way C-4
- Striker Ct C-4
- Suffield Ct C-3
- Summer Blossom La E-6
- Summer Cloud Way G-4
- Summer Crest Dr E-4
- Summer Day La D-2
- Summer Glow Walk D-7
- Summer Hollow La F-3
- Summer Leave La D-6
- Summer Park Ct E-6
- Summer Rambo Ct F-4
- Summer Sky Path A-3
- Summer Sunrise Dr B-4
- Summergrape Way D-4
- Sun Circle Way C-4
- Sunbeam Pl E-7
- Sundown Trail B-4
- Sunfall Ct E-6
- Sunfleck Row E-4
- Sunhigh Pl E-4
- Sunlit Passage E-1
- Sunlit Water Way A-3
- Sunny Spring C-3, C4
- Sunset Light E-4
- Surrey La B-5
- Swan Point Way E-5
- Swansfield Rd C-3
- Sweet Bell Ct E-1
- Sweet Clover E-5
- Sweet Fern E-4
- Sweet Grass Ridge E-6
- Sweet Hours Way D-5
- Sweet Land Way C-4
- Sweetwind Pl F-3
- Swift Current Way B-4
- Swiftstream Pl D-3
- Swing Ct B-4
- Sylvan Dell E-4
- Symphony Woods Rd D-3

T
- Tailcoat Way D-4
- Talisman La E-4
- Tall Branches Pass B-3
- Tall Timber Dr B-3
- Tall Window Way E-6
- Tamar Dr F-3, G-4
- Tamebird Ct F-3
- Tanager La D-4
- Tarkington Pl E-2
- Tauler Ct E-4
- Tawney Bloom E-4
- Ten Mills Rd D-2
- Ten Oaks Rd A-4
- Tender Mist Mews E-4
- Terrier Ct C-4
- The Bowl E-6
- The Bridle Path D-3
- The Mending Wall C-3
- Thelo Garth F-3
- Thicket La D-3
- Thistle Brook Ct C-3
- Thomas Edison Dr G-5
- Thornfree Ct F-4
- Thoroughbred Way D-3
- Three Apple Downs G-4
- Three Kings La C-2
- Three Moons Way D-7
- Thunder Hill Rd E-3
- Thurso Ct F-3
- Tide Rock Sq G-4
- Tidesebb Ct F-3
- Tilted Stone F-3
- Timber Creek Ct C-5
- Timber Oak La E-7
- Timesweep La E-3
- Timothy Ct D-4
- Tinker Round F-4
- Tinted Hill E-4
- Tolling Bells Ct C-5
- Tolling Clock Way D-5
- Tooks Way B-3
- Topbranch La C-3
- Torrent Row E-4
- Tower Top F-4
- Towering Elm Ter A-4
- Towering Oak Path B-4
- Town Center Av D-3
- Trackless Sea Ct A-4
- Trail Creek Ct C-5
- Trailing Moss Gate B-3
- Transfer Row E-5
- Tree Swallow Ct C-4
- Treefrog Pl F-3
- Treetop Cir G-4
- Triangle Dr C-4
- Triplefeather D-4
- Trotter Rd B-3, B-4
- Trotter Ridge Ct B-4
- Trotting Ridge Way C-3
- Trumpet Sound Ct A-3
- Trumpeter Rd D-3
- Tufted Moss E-4
- Tune Maker Ter E-5
- Turnabout La C-3
- Turtle Creek Ct C-5
- Turtle Dove Pl D-4
- Twelvemonth Ct F-3
- Twenty Year Chase G-4
- Twilight Ct F-6
- Twilight Grove Ct E-1
- Twin Knolls Rd E-3
- Twin Rivers Rd D-3
- Twinedew Pl D-4
- Two Hills Ct E-3
- Two Ships Ct C-3

U
- Upper Sky Way E-7
- Upwoods La E-3

V
- Vantage Point Rd E-3
- Vast Ocean Pass D-7
- Velvet Path B-4
- Victorious Song La A-4
- Vista Rd C-5
- Vollmerhausen Rd E-6, F-6

W
- Waiting Spring F-4
- Waking Dreams Knoll B-4
- Walnut Creek Ct C-5
- Walnut Grove D-4
- Wandering Way E-3
- Waning Moon Way E-4
- Warm Sunshine Path B-4
- Warmstone Ct F-4
- Washington Blvd F-7
- Watch Chain Way C-4
- Watch Wood Path C-2
- Watchlight Ct F-4
- Water Lilly Way D-6
- Watercress Pl F-3
- Waterfowl Ter D-3
- Waterloo Rd G-3, G-4
- Wave Lap Way C-4
- Waveland Way F-4
- Waving Tree Ct B-4
- Waving Willow Path A-4
- Wayover Way D-5
- Weather Worn Way D-6
- Weathered Stone Way E-7
- Weatherside Run E-3
- Weatherwise Way E-4
- Wedding Ring Way E-5
- Weekend Way D-3
- Welcome Night Path A-4
- Wellinghall Way C-2
- West Penfield Rd E-2
- West Running Brook Rd D-2
- West Window Way E-6
- Westering Sun E-4
- Western Sea Run A-3
- Western Star Run B-4
- Westleigh Dr D-5
- Westwood Dr D-4
- Wetbanks La F-3
- Whaleboat Dr A-3
- Wheatsheaf Way E-5
- Whetstone Rd D-2
- Whiskey Bottom Rd D-7
- Whistling Winds Walk A-3
- White Acre Rd E-3
- White Cord Way C-3
- White Mane F-3
- White Marble Ct A-4
- White Pebble Path A-3
- White Spring Way E-6
- White Star Way E-1
- Whitegate Rd B-4
- Whitewasher Way D-4
- Wicker Basket Ct C-3
- Wild Apple F-3
- Wild Bees La E-2
- Wild Filly Ct E-1
- Wild Ginger Ct C-3
- Wild Grass Ct E-6
- Wild Lilac F-3
- Wild Orange Gate A-3
- Wild Turkey La D-3
- Wild Wing Way F-3
- Wilde Lake Ter D-3
- Wildflower Ter D-3
- Wildwind Pl F-3
- Wildwood Way E-1
- William Tell La D-3
- Willow Bend E-1
- Willow Bottom Dr C-3
- Willow Brook Way D-5
- Willowgrove Dr E-1
- Wincopin Cir D-3
- Wind Dance Way F-3
- Wind Rider Way G-4
- Windbeat Way E-6
- Windbell Way E-5
- Windharp Way E-4
- Winding Star Cir C-2
- Windmill La D-2
- Window Latch Way F-3
- Windsor Ct D-4
- Windstream Dr D-3
- Windysun Ct F-3
- Wineglass Ct C-3
- Wingborne Ct F-3
- Wingflash La F-4
- Winter Corn La F-2
- Winter Fields La E-2
- Winter Grain Path B-4
- Winter Pasture Way F-3
- Winter Rose Path E-4
- Winter Sun Rd D-7
- Winterlong Way B-3
- Wintermoss Ct F-3
- Wintry Day La D-7
- Wishing Bridge E-4
- Wolf Creek Ct C-5
- Wolf River La E-3
- Wood Elves Way C-3
- Wood Staff Way G-3
- Wood Stove La F-2
- Woodblock Row E-4
- Woodcutter Way C-3
- Wooded Run Dr D-4
- Wooded Way C-3
- Woodenhawk Cir C-3
- Woodland Rd E-2
- Woodland Walks D-7
- Woodleigh Dr D-4
- Woodlot Rd C-3
- Woodnote La C-3
- Woodpark La E-6
- Woodscape Dr B-5
- Woodside Ct E-4
- Wooodward Gardens D-2
- Worn Mountain Way F-3
- Woven Moonbeam E-4
- Wyndham Cir D-3

Y
- Yellow Bonnet Pl D-6
- Yellow Dawn Ct G-4
- Yellow Rush Pass B-3
- Yellowbell La C-3
- Yellowrose Ct F-3
- Young Buck G-4
- Youngsea Pl F-3
- Youngtree Ct C-3

Parks
- Atholton Park D-5
- Cedar Lane Park C-2
- Centennial Park D-2
- Columbia Memorial Park B-3
- Dickinson Park D-5
- Dunloggin Park E-1
- Gorman Area Valley Stream Park D-6
- Guilford Park F-6
- Hammond Park C-6
- Hawthorn Park C-3
- Holiday Hills Park D-5
- Hopewell Park E-5
- Huntington Park E-6
- Martin Road Park D-4
- Middle Patuxent Environmental Area B-3
- Savage Park E-7
- Sewell's Orchard Park F-4
- Waterloo Park G-5
- Wilde Lake Park D-3

Pools
- Bryant Woods D-3
- Clary's Forest C-4
- Clemens Crossing D-4
- Dasher Green E-4
- Dickinson D-5
- Dorsey Hall E-1
- Faulkner Ridge D-3
- Hawthorn C-3
- Hobbit's Glen B-3
- Hopewell E-5
- Huntington E-6
- Jeffer's Hill F-4
- Kendall Ridge G-4
- Locust Park F-3
- Longfellow C-3
- Macgill's Common D-5
- Phelps Luck F-3
- River Hill B-4
- Running Brook D-2
- Steven's Forest E-4
- Swansfield C-3
- Talbott Springs E-3
- Thunder Hill F-2

Schools
- Atholton E.S. D-5
- Atholton H.S. C-4
- Bollman Bridge E.S. F-7
- Bryant Woods E.S. D-3
- Burleigh Manor M.S. D-1
- Cedar Lane School C-3
- Centennial H.S. D-1
- Centennial Lane E.S. D-1
- Clarksville E.S. A-3
- Clarksville M.S. B-4
- Clemens Crossing E.S. D-4
- Dasher Green E.S. E-4
- Deep Run E.S. G-5
- Dunloggin M.S. E-1
- Ellicott Mills E.S. F-1
- Forest Ridge E.S. E-7
- Gateway School A-3
- Gorman Crossing E.S. D-6
- Guilford E.S. F-5
- Hammond E.S & M.S. C-6
- Hammond H.S. D-5
- Harper's Choice M.S. C-3
- Homewood School C-2
- Howard Co. School of Technology C-2
- Howard Community College D-3
- Howard H.S. F-2
- Jeffer's Hill E.S. F-4
- Long Reach H.S. F-3
- Longfellow E.S. C-3
- Loyola College E-5
- Maryland School for the Deaf G-3
- Mayfield Woods M.S. G-4
- Murray Hill M.S. D-6
- Northfield E.S. F-1
- Oakland Mills H.S. E-3
- Oakland Mills M.S. E-3
- Owen Brown M.S. E-4
- Patuxent Valley M.S. F-6
- Phelps Luck E.S. F-3
- Pointer Run E.S. B-4
- River Hill H.S. A-3
- Running Brook E.S. D-2
- Stevens Forest E.S. E-4
- Swansfield E.S. C-3
- Talbott Springs E.S. E-3
- Thunder Hill E.S. E-2
- Waterloo E.S. G-3
- Wilde Lake H.S. D-3
- Wilde Lake M.S. D-3
- Worthington E.S. G-2

Shopping Centers
- Columbia Crossing F-4
- Columbia Crossing II F-4
- Columbia Gateway G-5
- Columbia Restaurant Park G-4
- Dobbin Center F-4
- Dorsey's Search Village Center E-2
- Harper's Choice Village Center C-3
- Hickory Ridge Village Center C-4
- Kings Contrivance Village Center D-5
- Long Reach Village Center F-3
- Oakland Mills Village Center E-3
- Owen Brown Village Center E-4
- River Hill Village Center A-3
- Snowden Square F-5
- The Mall in Columbia D-3
- Wilde Lake Village Center D-3